

FRONT ELEVATION

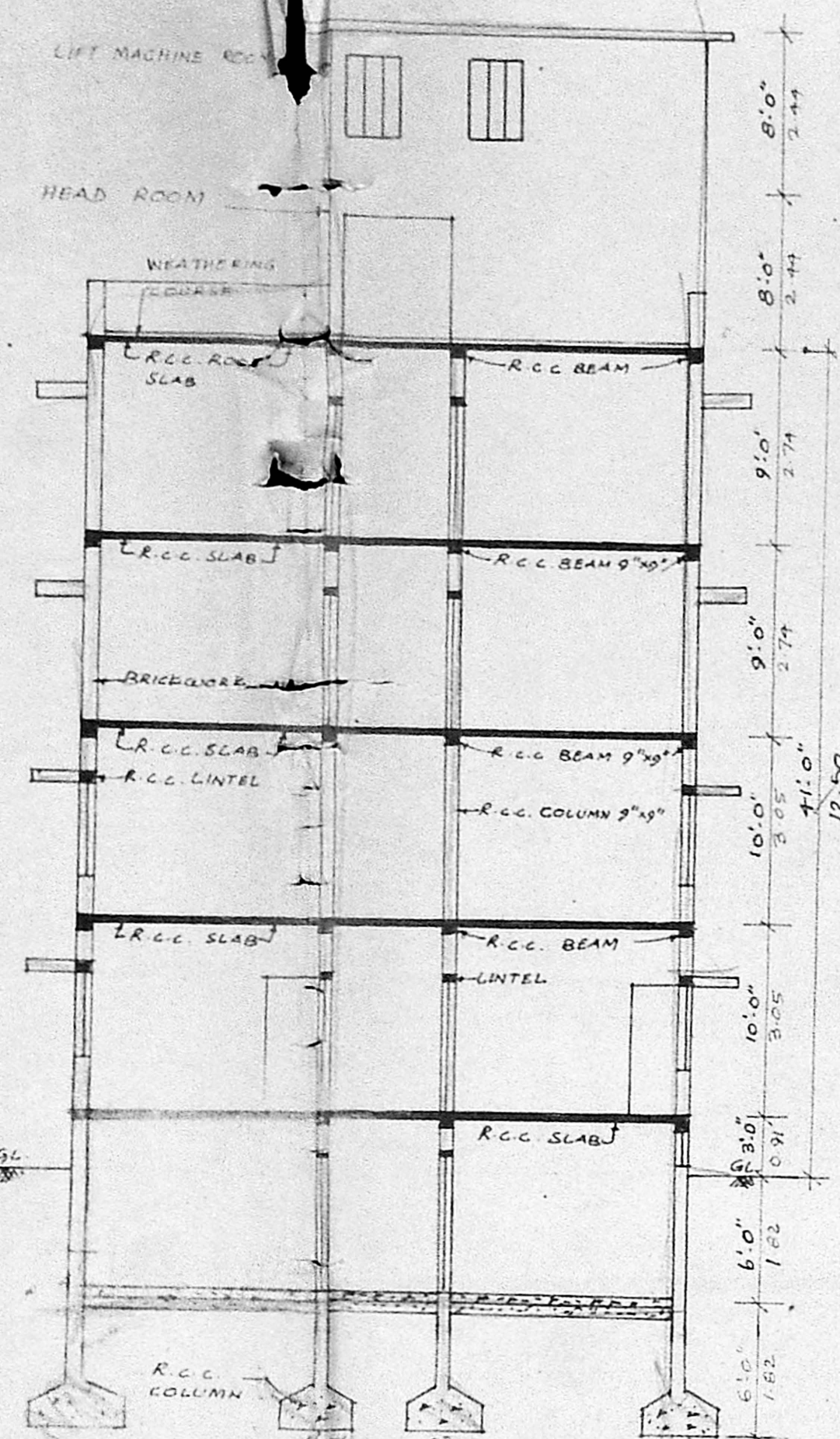

SECTION-AB

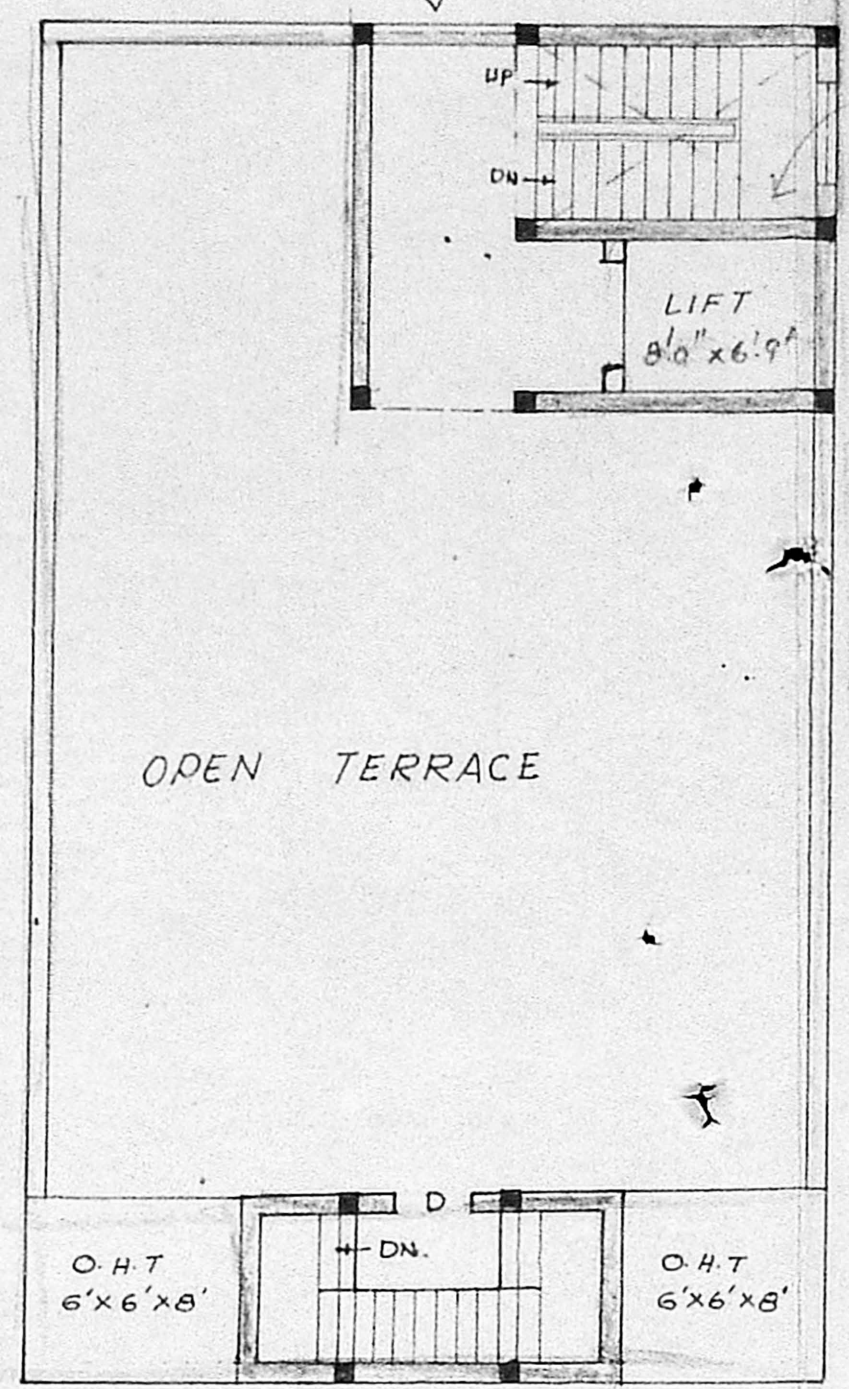

TERRACE FLOOR PLAN

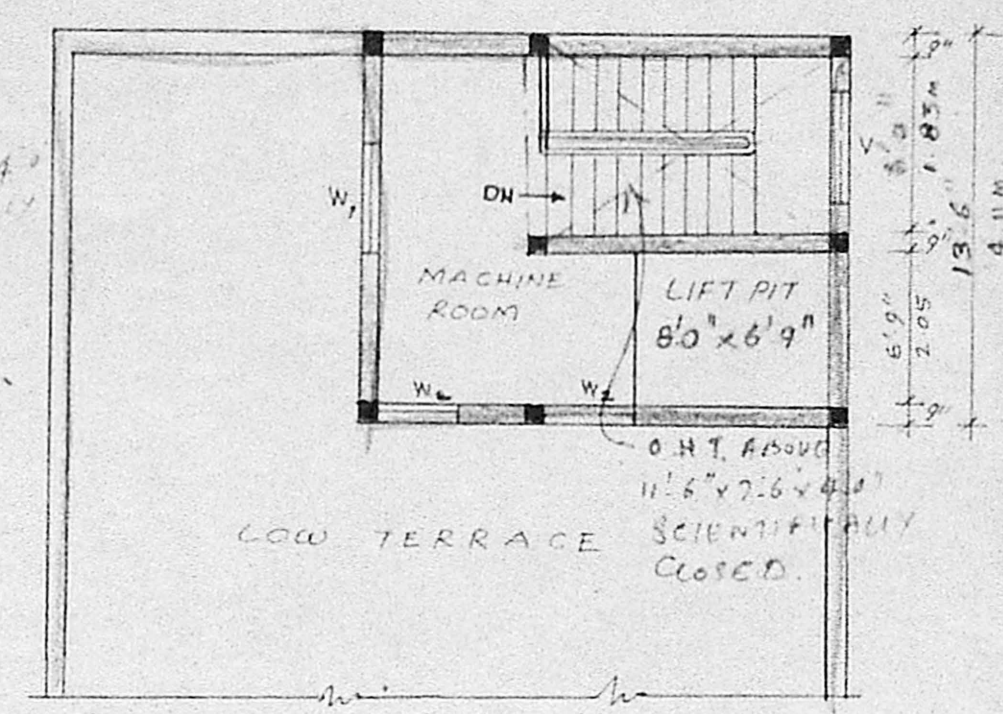

PLAN OF LIFT MACHINE ROOM

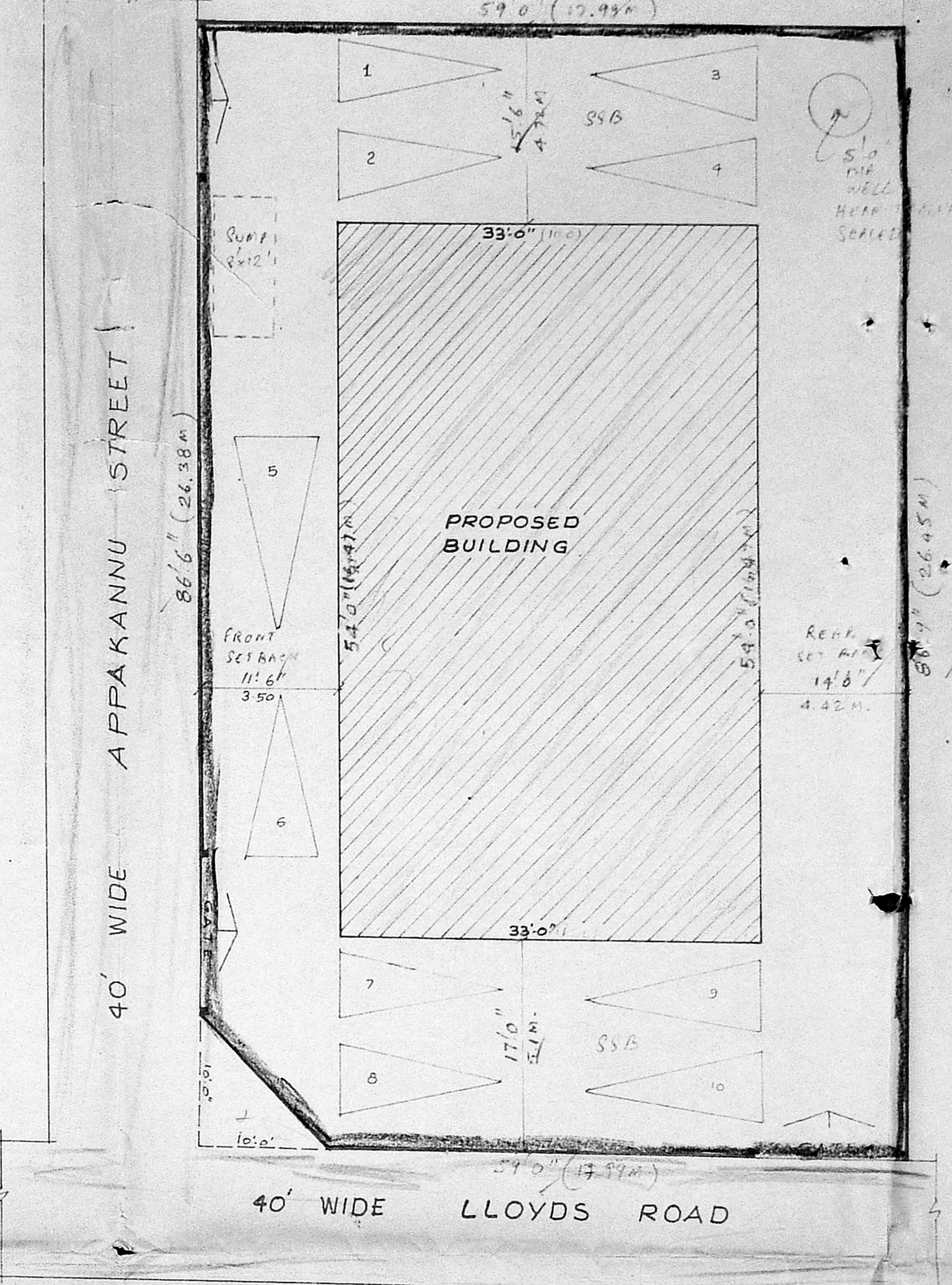

SITE PLAN SCALE: 1" = 8'0"

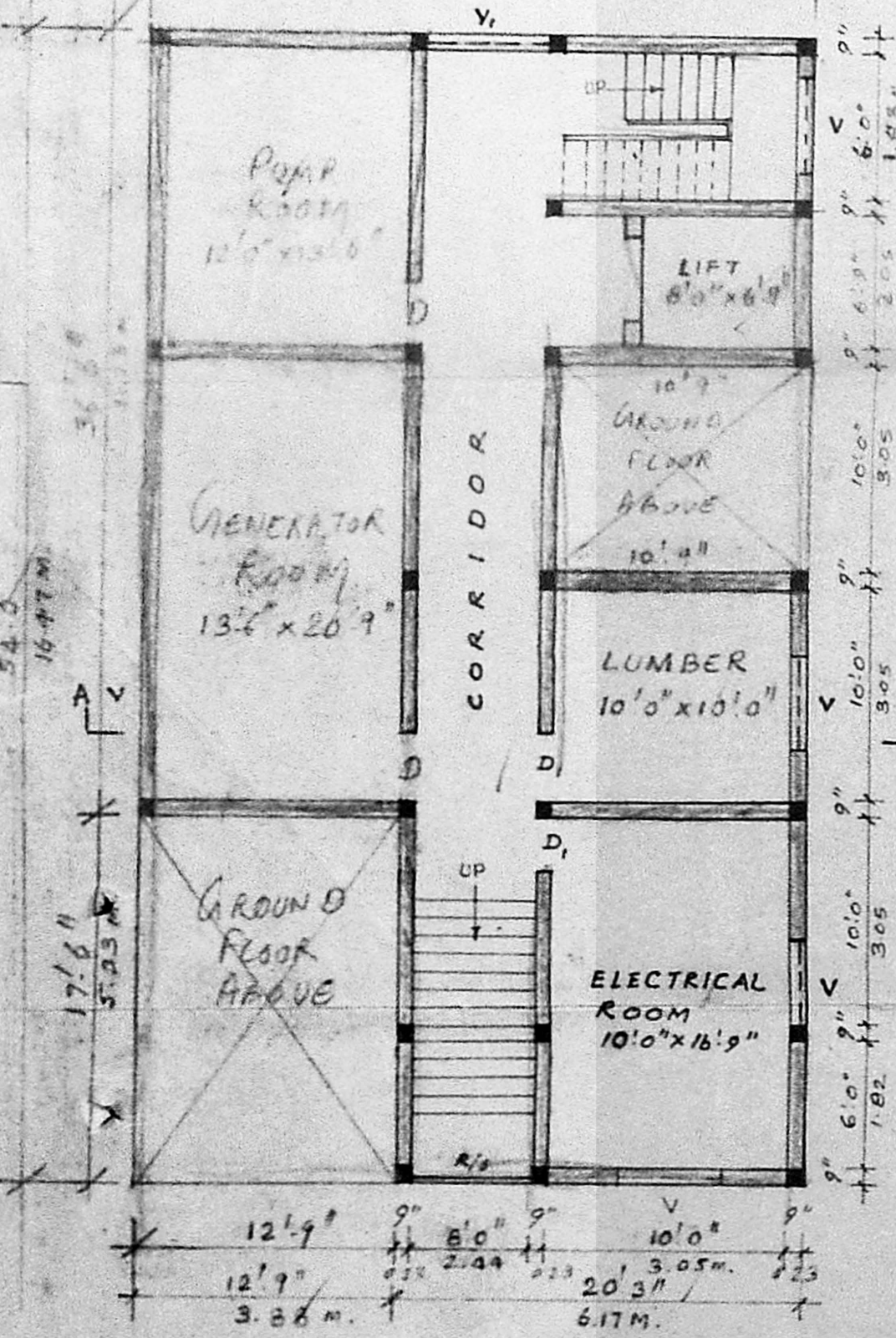

BASEMENT FLOOR PLAN

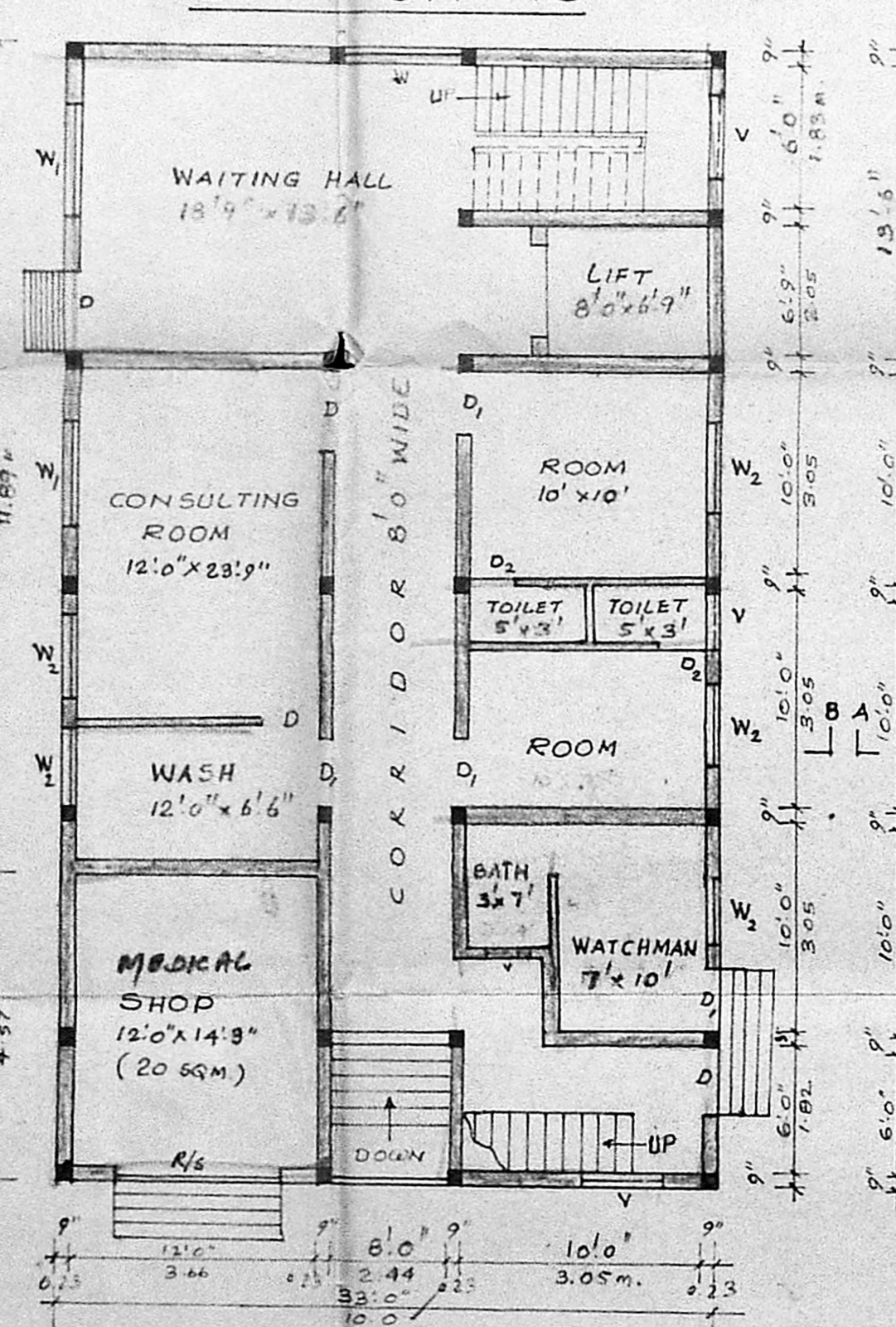

GROUND FLOOR PLAN

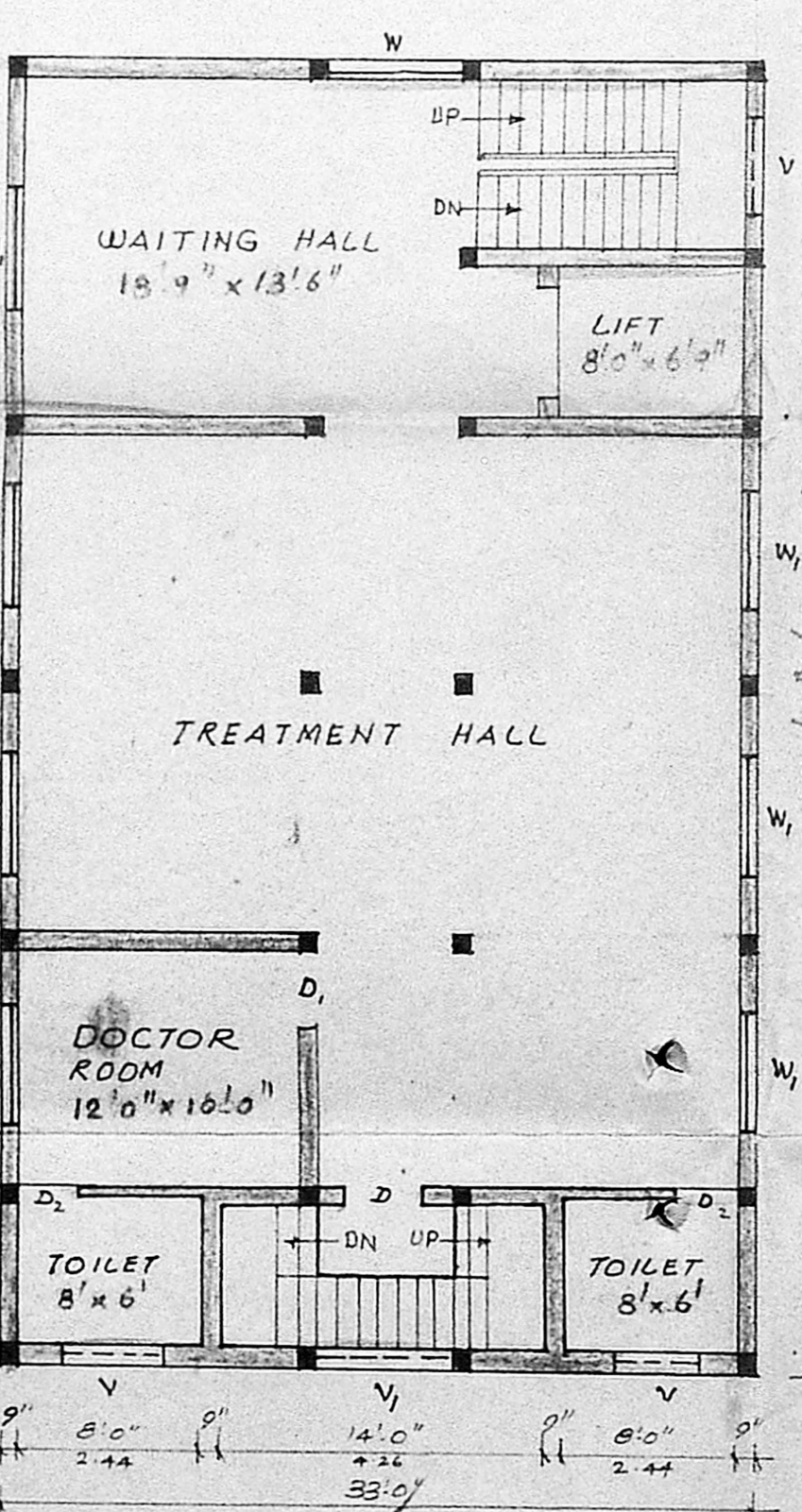

FIRST FLOOR PLAN

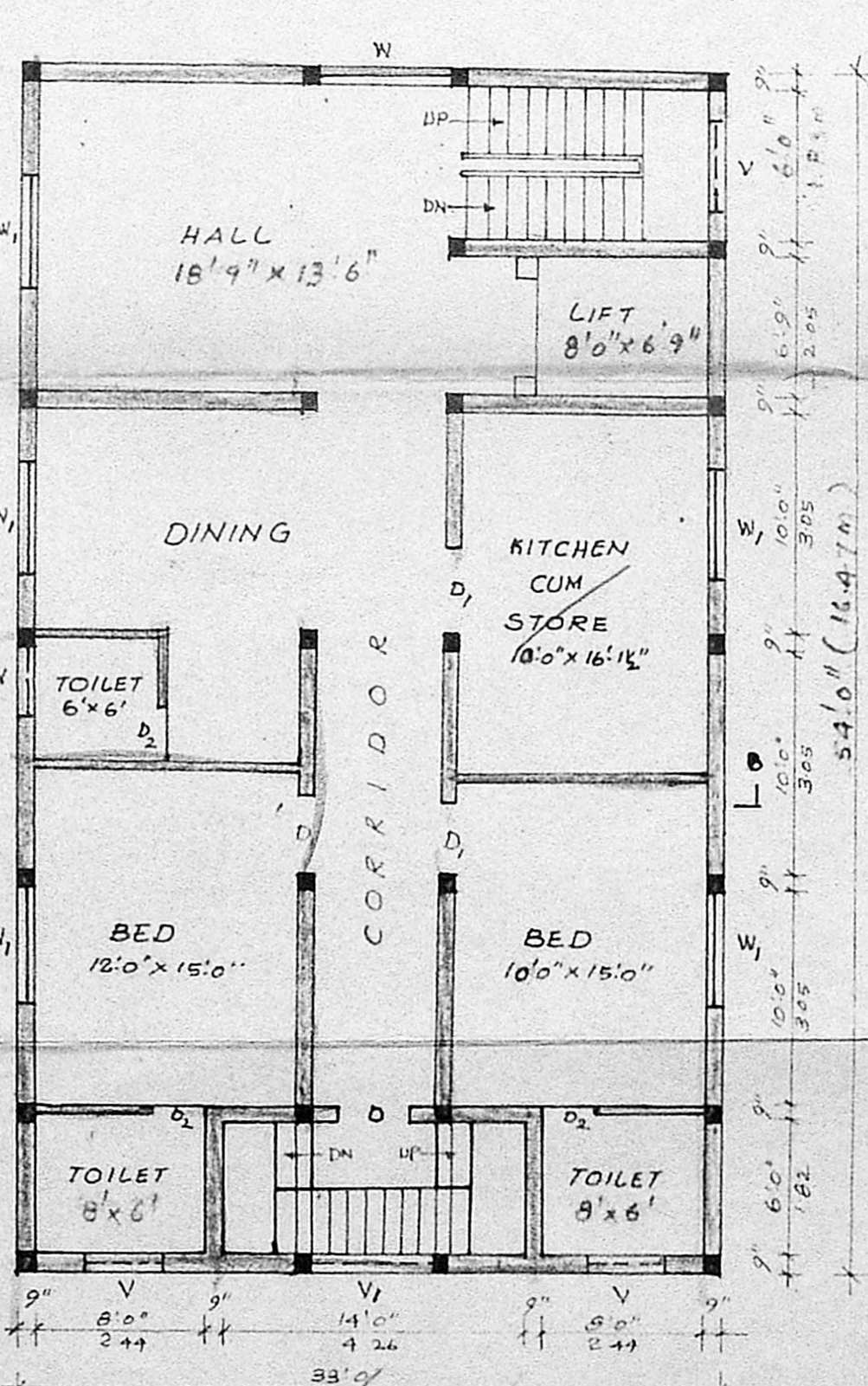

TYPICAL SECOND AND THIRD FLOOR PLAN

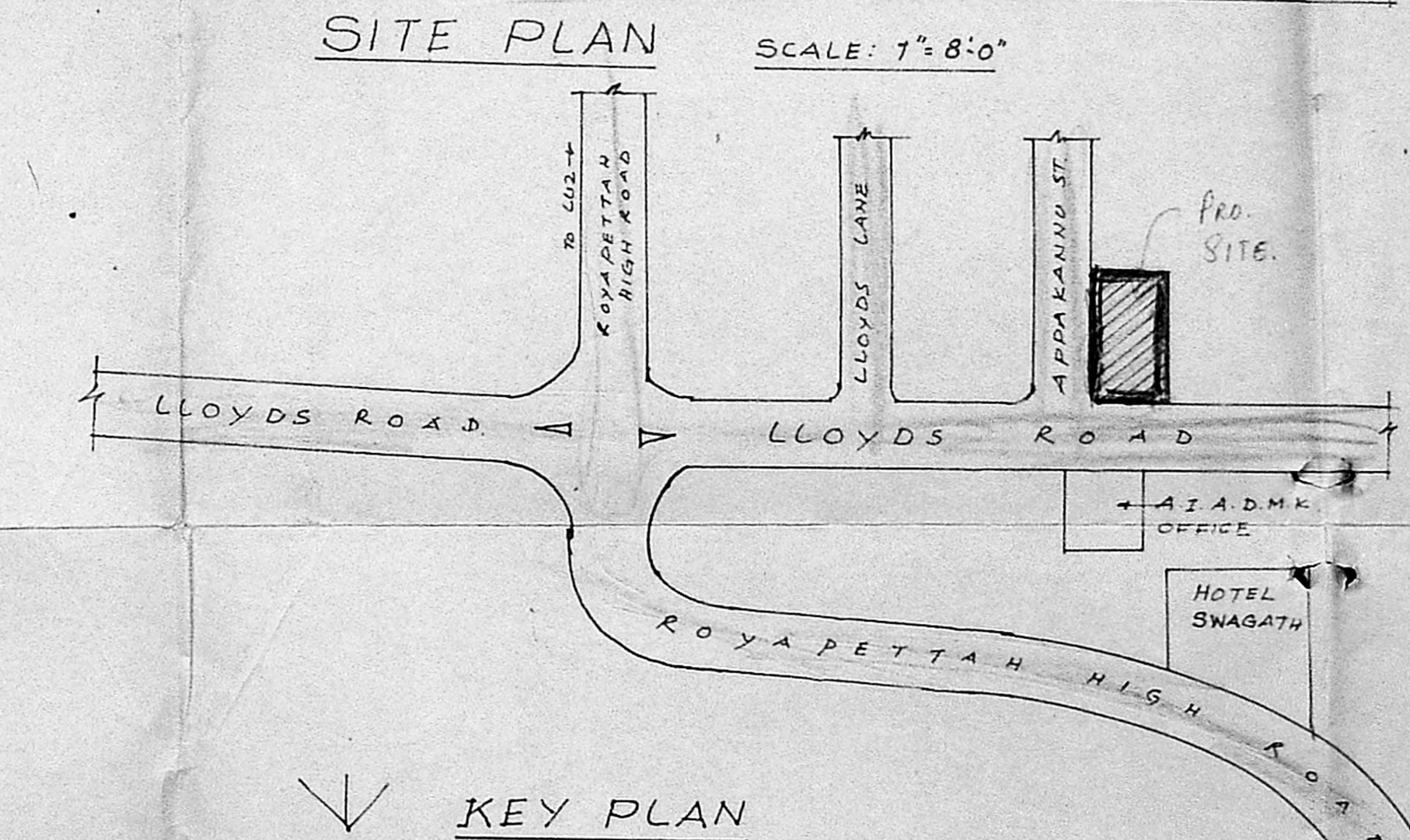

KEY PLAN NOT TO SCALE

PLAN SHOWING THE PROPOSED BUILDING OF NURSING HOME AND RESIDENTIAL AT DOOR NO. 34 & 35, LLOYDS ROAD T.S. NO. 1140/7, BLOCK 24, MYLAPORE DIVISION, MADRAS - A.P. D.P.

SCALE: 1" = 8'0"

PERMIT NO. B/7813/319/89

APPROVED

Subject to the conditions in this office letter

CONTRACT NO. 1461/59

FOR MEMBER SECRETARY FOR MADRAS METROPOLITAN DEVELOPMENT AUTHORITY

REFERENCE

D-DOOR	4'0" x 7'0"
D-DOOR	3'6" x 7'0"
W-WINDOW	6'0" x 4'6"
W-WINDOW	5'0" x 4'6"
W-WINDOW	3'6" x 4'6"
V-VENTILATOR	4'0" x 2'0"
V-VENTILATOR	6'0" x 2'0"
R/S-ROLLED STEEL SHUTTER	

AREA PARTICULARS

SITE EXTENT: 5162 SQ.FT. (477.73 SQM.)

	SQ. FT.	SQ. M.
GROUND FLOOR:		
NURSING HOME	1441	133.94
INCIDENTAL USE & SHOP	341	31.69
FIRST FLOOR:		
NURSING HOME	1782	165.61
SECOND FLOOR: RESIDENTIAL	1782	165.61
THIRD FLOOR: RESIDENTIAL	1782	165.61
TOTAL	7128	662.45
BASEMENT FLOOR	1451	134.88

OWNER: SIVA ENT HOSPITAL (P) LIMITED, MADRAS.

MANAGING DIRECTOR: SIVA ENT HOSPITAL (P) LIMITED, MADRAS.

K. VENUGOPAL
AEE (Rtd)
CONSULTING CIVIL ENGINEER
LICENSE SURVEYOR CLASS I
CORPORATION OF MADRAS
3, NEELAKANDAN STREET
NUNBAMBAKKAM (LAKSHMI)
MADRAS-600 034